

## Data Sheet (Fields marked with \* are required fields)

Given Name\*  Family Name\*   
Quote Reference#

- *Quote Ref# is generated when you submit a [Quote Request](#).*
- *The more information you give, the better sail we can make for you. For spaces unfilled, information will be taken as unknown and we will use our expertise for them.*
- *You are welcome to email us photos of total file size not bigger than 10Mb. When taking a photo of any hardware or rigging details, please put a ruler or measuring tape next to the targeted object so to show us the relative dimensions. Thank you.*
- *Click on the pictures below for a magnified copy. Please be patient for the slightly longer download time on a slow Internet link.*

### MAIN, MIZZEN

1. Main mast rig: \_\_ masthead \_\_  $\frac{3}{4}$  fractional \_\_  $\frac{7}{8}$  fractional
2. Maximum mast bend: Main  Mizzen
3. Roller reefing boom? Main:  Yes  No, Mizzen:  Yes  No
4. Main battens: \_\_ Short \_\_ Full length \_\_ Full + Short \_\_ None  
Mizzen battens: \_\_ Short \_\_ Full length \_\_ Full + Short \_\_ None
5. Type of sail track (see [Dwg. 1](#)). Pls give (1), (2), (3) or (4).

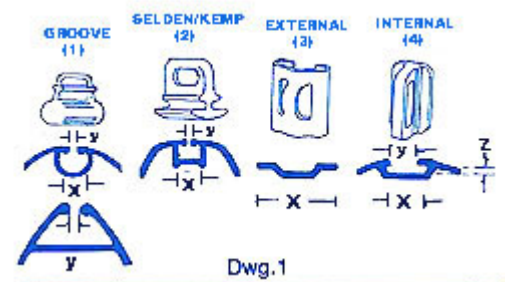

If (1) or (2), please specify if slides/ slugs or boltrope required:

### MAINSAIL

Mast: Brand  Model   
Type  X  Y  Z  ( \_\_ slide \_\_ rope, size  )  
Boom: Brand  Model   
Type  X  Y  Z  ( \_\_ slide \_\_ rope \_\_ free foot )

### MIZZEN / TRYSAIL / STAYSAIL

Mast: Brand  Model   
Type  X  Y  Z  ( \_\_ slide \_\_ rope, size  )  
Boom: Brand  Model   
Type  X  Y  Z  ( \_\_ slide \_\_ rope \_\_ free foot )

6. Tack Cutback (see [Dwg. 2](#))

Please fill in the dimensions if applicable. Please illustrate by diagram or photos if your fittings are different from this drawing.

	MAIN	MIZZEN
A	<input type="text"/>	<input type="text"/>
E	<input type="text"/>	<input type="text"/>
C	<input type="text"/>	<input type="text"/>
H	<input type="text"/>	<input type="text"/>
Reef hooks	RA <input type="text"/>	<input type="text"/>
	RE <input type="text"/>	<input type="text"/>
Tack Jaw	G <input type="text"/>	<input type="text"/>
Outhaul Car	B <input type="text"/>	<input type="text"/>
	D <input type="text"/>	<input type="text"/>
Outhaul Car Jaw	F <input type="text"/>	<input type="text"/>

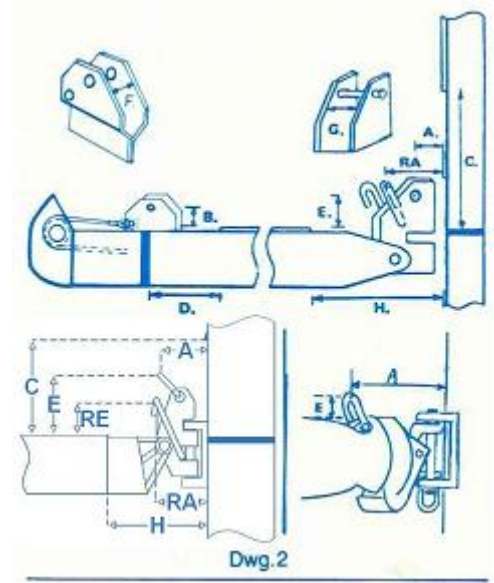

Metal slug at clew, instead of an outhaul car?  Yes  No

7. Reef points. Please give distances above boom.

Main: 1st  2nd  3rd

Mizzen: 1st  2nd  3rd

8. Insignia?  No  Yes, Colour

Sail Number:  No  Yes, Colour

Please provide sketch for insignia, if possible, via email (in jpg or gif format) or fax.

**HEADSAIL**

9. Luff attachment method (specify in or mm):

Jib Hank to fit forestay, forestay dia.

inner stay dia.

Lufttape to fit groove (see [Dwg. 3](#))

Inside dia.: X  Opening: Y

Foil/Furling system: Brand

Model

Width

Stiff Wire Furling, Pin dia.  Jaw width

Set Flying

10. Furling Headsails?  Yes  No

If yes, (see [Dwg. 3](#))

Max Sail Hoist S =

(drum shackle to uppermost height, without sail)

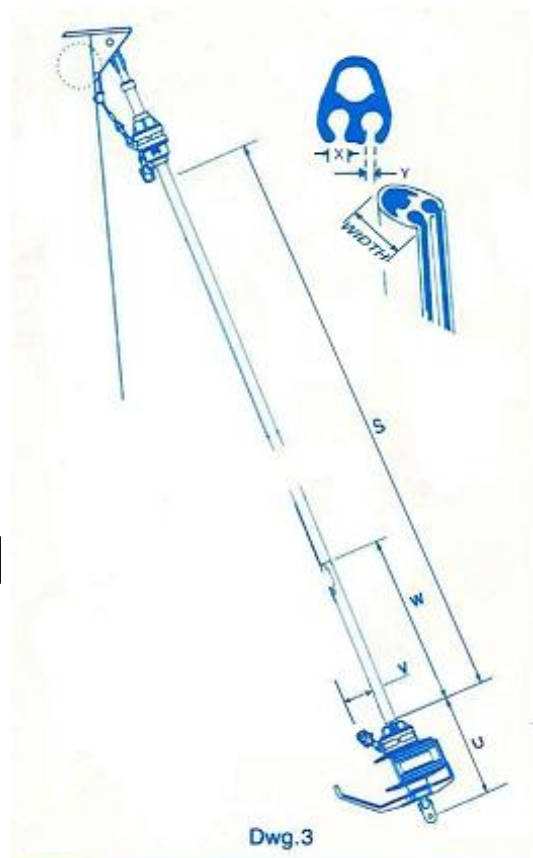

Cut back V =

Tack To Feeder W =

Bottom Drum Shackle to Forestay Pin Hole Centre U =

Colour of sunstrip required

Sunstrips are sewn on starboard side.  Yes  No

11. Does staysail have a club boom?  Yes  No

If yes,  loose foot  laced  slides as stated in 5 above.

12. Wire strap, if required for (which sail  )

length at head  length at tack

### ASYMMETRICAL SPINNAKER

13. Tack Attach:  to wire forestay

to furled headsail on forestay

to furling gear, model

### SYMMETRICAL SPINNAKER

14. The spinnaker required is for  All purpose  heavy weather or  light wind

### Additional Information:

Send mail to [sales@leesails.com](mailto:sales@leesails.com) with questions or comments about this web site.

Copyright 2020 Cheong Lee Sailmakers Ltd.

Last modified: 2020/12/01